

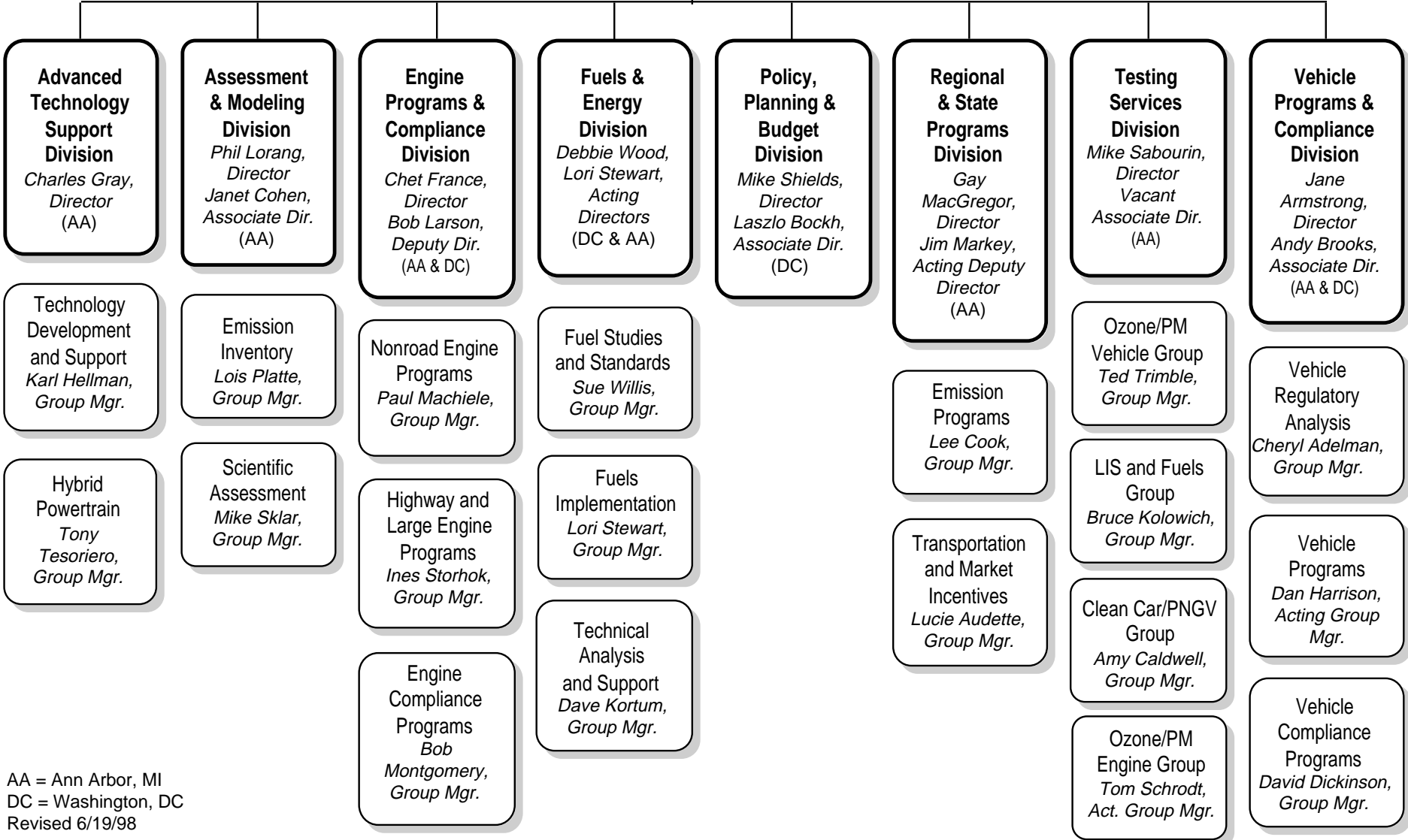

# Office of Mobile Sources

**Margo Oge, Office Director (DC)**  
 Don Zinger, Assistant Director  
 Susan Bullard, Director of Outreach and Communication

Chris Grundler, Deputy Office Director (AA)  
 John Kargul, Chief Facilities and Information Services Staff  
 Gene Tierney, Chief Planning and Human Resources Staff



AA = Ann Arbor, MI  
 DC = Washington, DC  
 Revised 6/19/98

**Immediate Office of the Deputy Director  
Office of Mobile Sources**

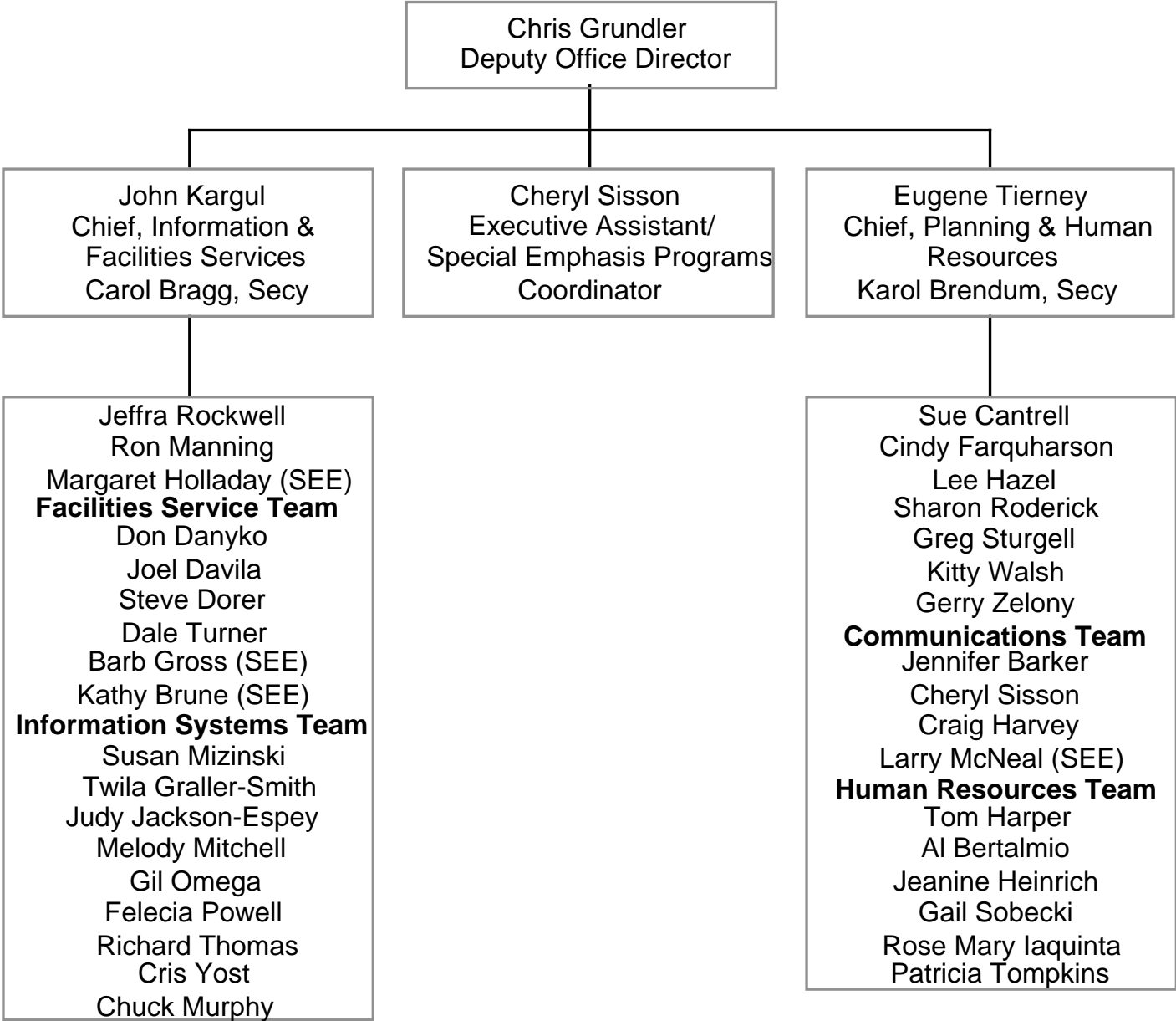

# Advanced Technology Support Division

June 1998

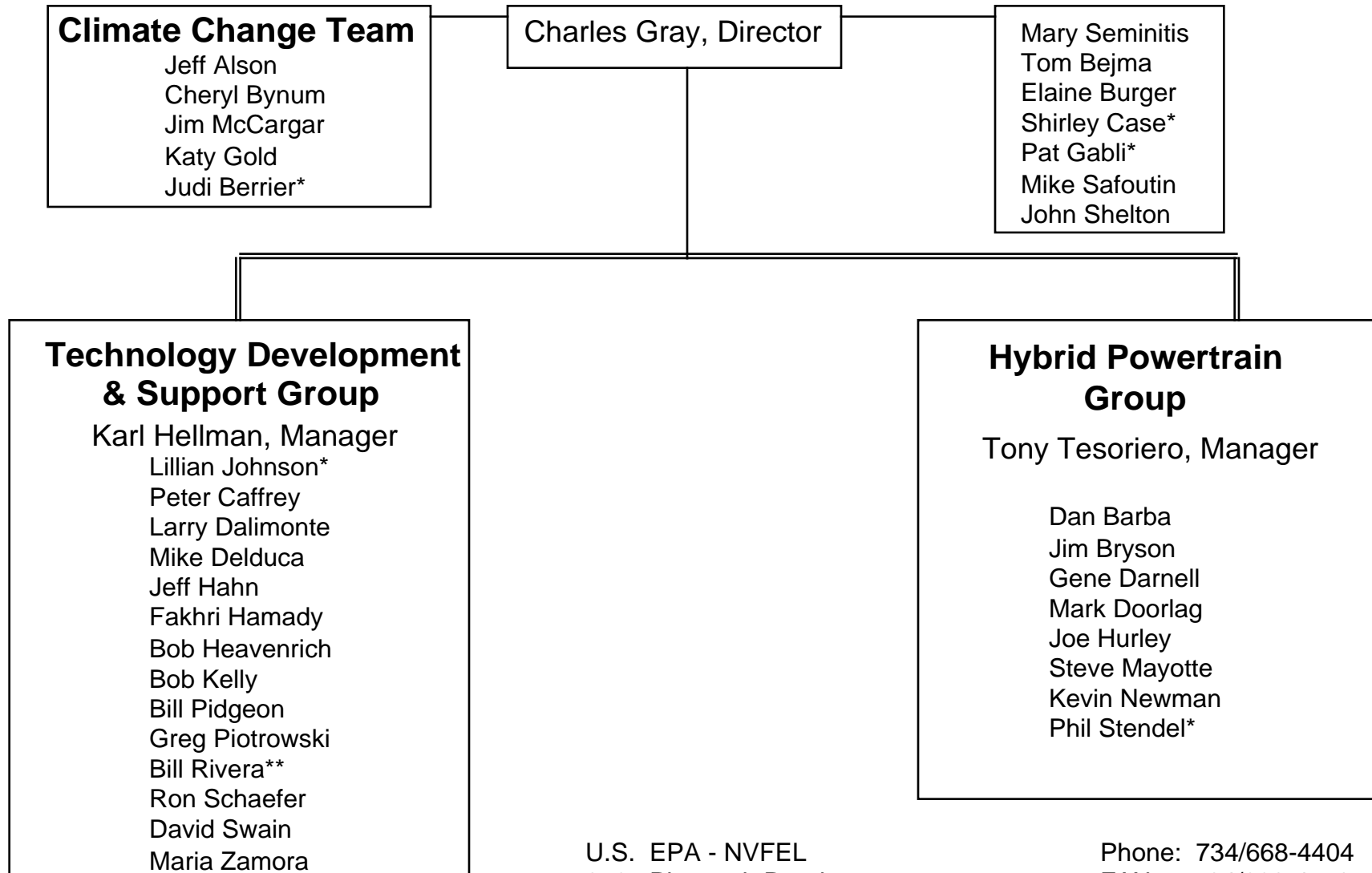

\* SEEP  
\*\* Student

U.S. EPA - NVFEL  
2565 Plymouth Road  
Ann Arbor, MI 48105

Phone: 734/668-4404  
FAX : 734/668-4573  
FAX : 734/668-4212

# Assessment & Modeling Division (AMD) June 1998

Philip Lorang, Director  
Janet Cohen, Associate Director  
Joseph Somers, Nat'l. Expert    John White, Ass't. to the Director  
Jackie McManus, Adm. Officer    Jennifer Criss, Div. Secretary  
Sandy Barnett\*\*\*\*, Office Tech.    Kay Lands, \* Admin/Tech.Spec.  
Judy Reid, \* Secretary            Lillian Jenkins, \*Admin/Tech.Spec.  
Ed Desmond, \* Data Entry Sec.

**Emission Inventory Group**  
Lois Platte, Manager  
Betty Measley, \*Admin/Tech.Spec.

Megan Beardsley  
David Brzezinski  
Bob Coote\*  
Mitch Cumberworth  
Dan Earle\*  
Carl Fulper  
John Gilmore\*  
Tracie Jackson  
Chris Keller  
John Koupal  
Janet Kremer  
Larry Landman  
Terry Newell  
Connie Radwan  
Carl Scarbro

U.S. Environmental Protection Agency  
National Vehicle and Fuel Emissions Lab  
2000 Traverwood Drive  
Ann Arbor, MI 48105  
Division Office

Phone: (734) 214-4428 Fax: (734) 214-4821  
AMD Lg. Conf. Rm. S109 (734) 214-4182  
AMD Sm. Conf. Rm. S46 (734) 214-4106  
Lorang's Sp. Ph. Rm.S120 (734) 214-4104  
Rm.S32 (drop-in room near AMD area)  
(734) 214-4108  
EIG/SAG Offices  
Fax: (734) 214-4939  
OMS Website: [www.epa.gov/OMSWWW](http://www.epa.gov/OMSWWW)

\* SEEP  
\*\* Time share with DOD  
\*\*\* Flexiplace (part-time sch.-Seattle)  
\*\*\*\* AMD-DC Duty Station  
\*\*\*\*\*120-Day Detail to DOD (eff. 4/7/98)

**Scientific Assessment Group**  
Mike Sklar, Manager  
Gertrude Venlet, Secretary

Pam Brodowicz  
Penny Carey  
Rich Cook  
Gary Dolce  
Phil Enns  
Ed Glover  
Craig Harvey\*\*  
Kent Helmer  
Greg Janssen  
Chris Lindhjem\*\*\*  
Harvey Michaels  
Tesh Rao\*\*\*\*  
Rich Wilcox

# Engine Programs & Compliance Division

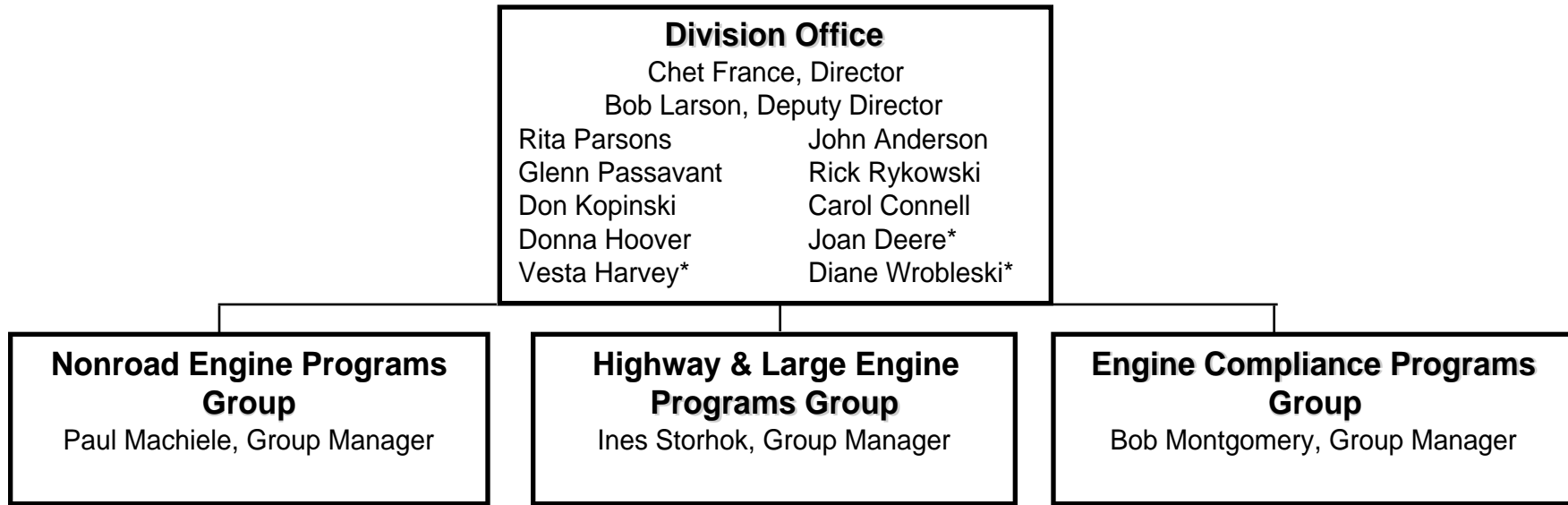

Venetia Barnes \*\* Cheryl Caffrey  
 Bill Charmley Sheri Dunatchik\*\*\*  
 Cleophas Jackson Pat Kavanaugh\*  
 Betsy McCabe Joe McDonald  
 Ken Petche\* Jean Marie Revelt  
 Michael Samulski Matt Spears

Thomas Baines Margaret Borushko  
 Philip Carlson Sean Franklin\*\*  
 Robert Johnson Lee Jones  
 Chris Lieske Bryan Manning  
 Charles Moulis John Mueller  
 Jaime Pagan Sujan Srivastava  
 Alan Stout Tia Sutton\*\*  
 Tad Wysor

James Blubaugh Beverly Brennan  
 Leo Breton Richard Deadwyler\*  
 Robert Doyle Anthoy Erb  
 Richard Gezelle Mitchell Greenberg  
 John Guy Joseph Hresko  
 Dennis Johnson Nydia Reyes-Morales  
 Foster Morrison\* Lawrence Oeler  
 Greg Orehowsky Lisa Reiter  
 William Rutledge Della Sledge  
 Tom Stricker Anne Wick

\*SEEP      \*\*\*LWOP  
 \*\*CO OP

# ***Fuels and Energy Division (FED) June 1998***

---

**Debbie Wood, Acting Director**  
Joan Scriver, Administrative Officer  
Faith Williams, Division Secretary  
Crystal Cook, Program Analyst

## ***Technical Analysis Group***

David Kortum, Manager

Angela Young  
Gertrude White  
Jim Caldwell  
Anne-Marie Pastorkovich  
Larry Haslett  
Joseph Fernandes  
Joe Sopata  
John Holley  
Andy Lowe  
Mike Marmen  
Marilyn Bennett  
Stuart Romanow  
Jose Lucca  
Ben Morris

## ***OMS, Ann Arbor Group***

Susan Willis, Manager  
Delores Frank, Secy

Deborah Adler  
Christine Brunner  
Jeffrey Herzog  
David Korotney  
Mary Manners  
Lester Wyborny  
Felecia Seals

## ***Fuels Implementation Group***

Lori Stewart, Manager

Mary Wilson  
Janice Rayburn  
Richard Babst  
Christine Hawk  
John Brophy  
Karen Smith  
Geanetta Fields  
Winstead McCall  
Diane Turchetta

# Regional and State Programs Division

June 1998

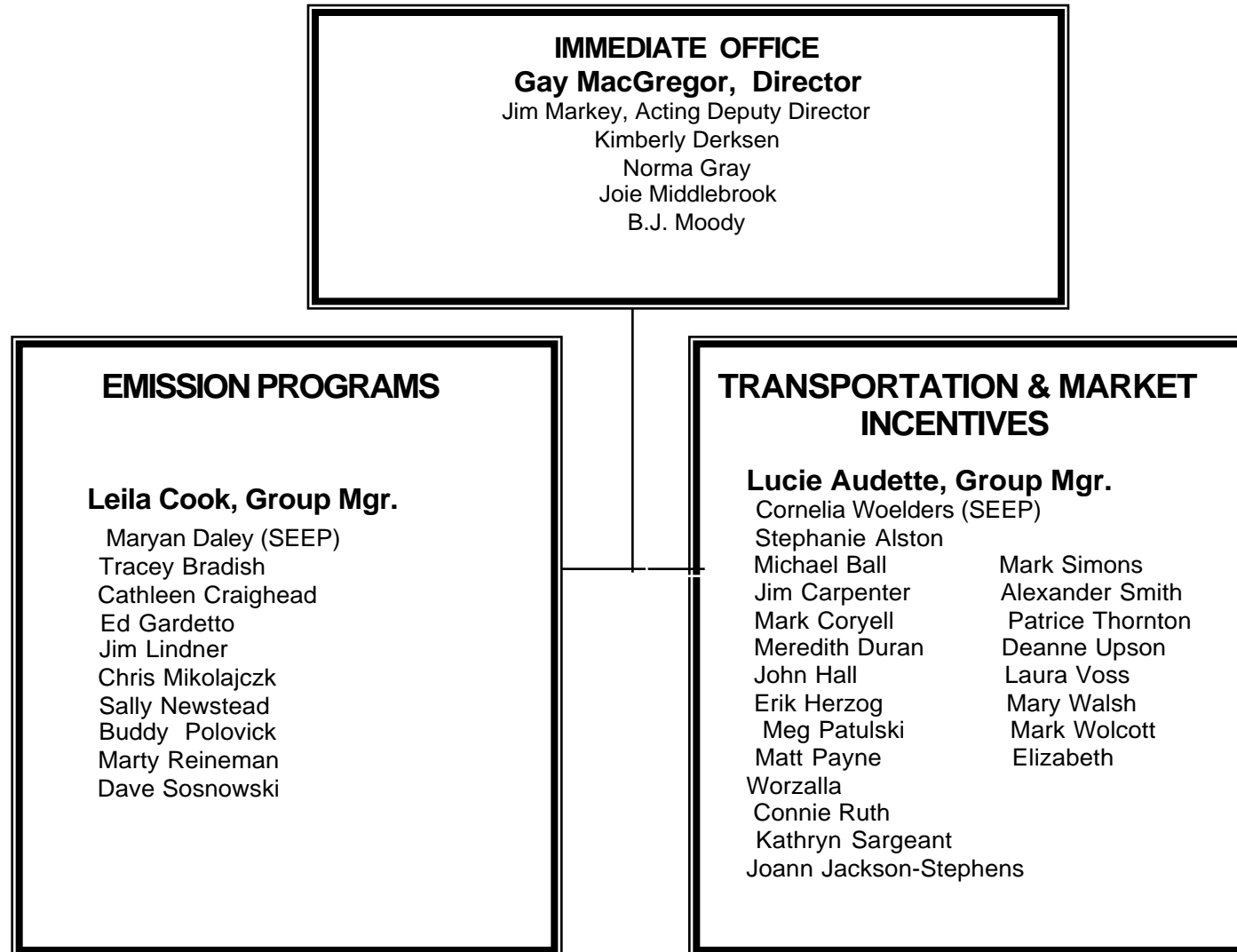

Regional & State Programs Division Office 734/214-4956  
Fax 734/214-4906  
2000 Traverwood Dr., Ann Arbor, MI 48105

# TESTING SERVICES DIVISION

June 17, 1998

U. S. Environmental Protection Agency  
National Vehicle & Fuel Emissions Laboratory  
2565 Plymouth Road  
Ann Arbor MI 48105

Main Switchboard: (734) 214-4200  
Division Office: (734) 214-4245  
FAX: (734) 214-4440

**Division Office**

Mike Sabourin, Director  
Tom Schrodt, Associate Director  
Linda McCaffery  
Rusty Sprauer

**Group Managers**

Tom Ball  
Amy Caldwell  
Bruce Kolowich  
Ted Trimble

John Chiapuris, SEE  
Ted Cieslak  
Ron Driessche, SEE  
Bob Gilkey  
Lennie Kocher  
Don Paulsell  
Dave Perkins  
Karen Reese  
Wayne Willingham, SEE

## Group #1

Tim Davis  
Peter Forgacs  
Bill Harbowy  
Dave Meador  
Mike Murphy  
Ron Nicolaus  
Lou Oles  
Lottie Parker  
Carl Ryan  
Jim Shears  
Dan Stokes  
Shirley Underwood, SEE

## Group #2

Toni Bejma  
Aaron Boehlke  
Paul Burbage  
Sue Cook  
Vince Crowell  
Rich Evans  
Dave Garter  
Jim Garvey  
Dave Guerrieri  
Steve Halfyard  
Pat Hyden  
Rod Kotylo  
Jim Martin  
Mike Matthews  
Ray Ouillette  
Steve Pfeiffer  
Bill Taliaferro  
Dave VanAmburg

## Group #3

Dave Bochenek  
Jeff Cieslak  
Phil Conde  
Darline Curtis  
Shannon Elliott, Co-op  
Fred Etcorn, SEE  
Richard Gibson, SEE  
Terry Griggs  
Ben Haynes, SEE  
Bob Jones  
Ken Lesage  
Dan McBryde  
John Menter  
Ron Martin, SEE  
Don Milliken  
Bob Moss  
Manish Patel  
Carl Paulina  
Tom Rhodes, SEE  
Charlie Shipp  
Don Smail  
Paul Velandra  
Dana Wehrly  
Scott Wilson

## Group #4

Aricka Anglin  
Manuel Arana  
Shirley Berry, SEE  
Frank Bertram  
Rod Branham  
Pete Bushong, SEE  
Helen Bucklin  
Yeong Choi  
Bill Courtois  
Bob Dieter  
Sherm Funk  
David Galbraith, SEE  
Mark Iwanicki  
Earl Laughrey, SEE  
Barbara Novak, SEE  
Thomas Su  
Nancy Tschirhart  
Martha Walbridge, SEE  
Tom Woodside

1. Ozone/PM Engine Group Tom Ball  
Amy Caldwell  
2. Clean Car/PNGV Group Ted Trimble  
Bruce Kolowich

Abbreviations:  
SEE - Senior Environmental Employee



# Vehicle Programs & Compliance Division

June 22, 1998

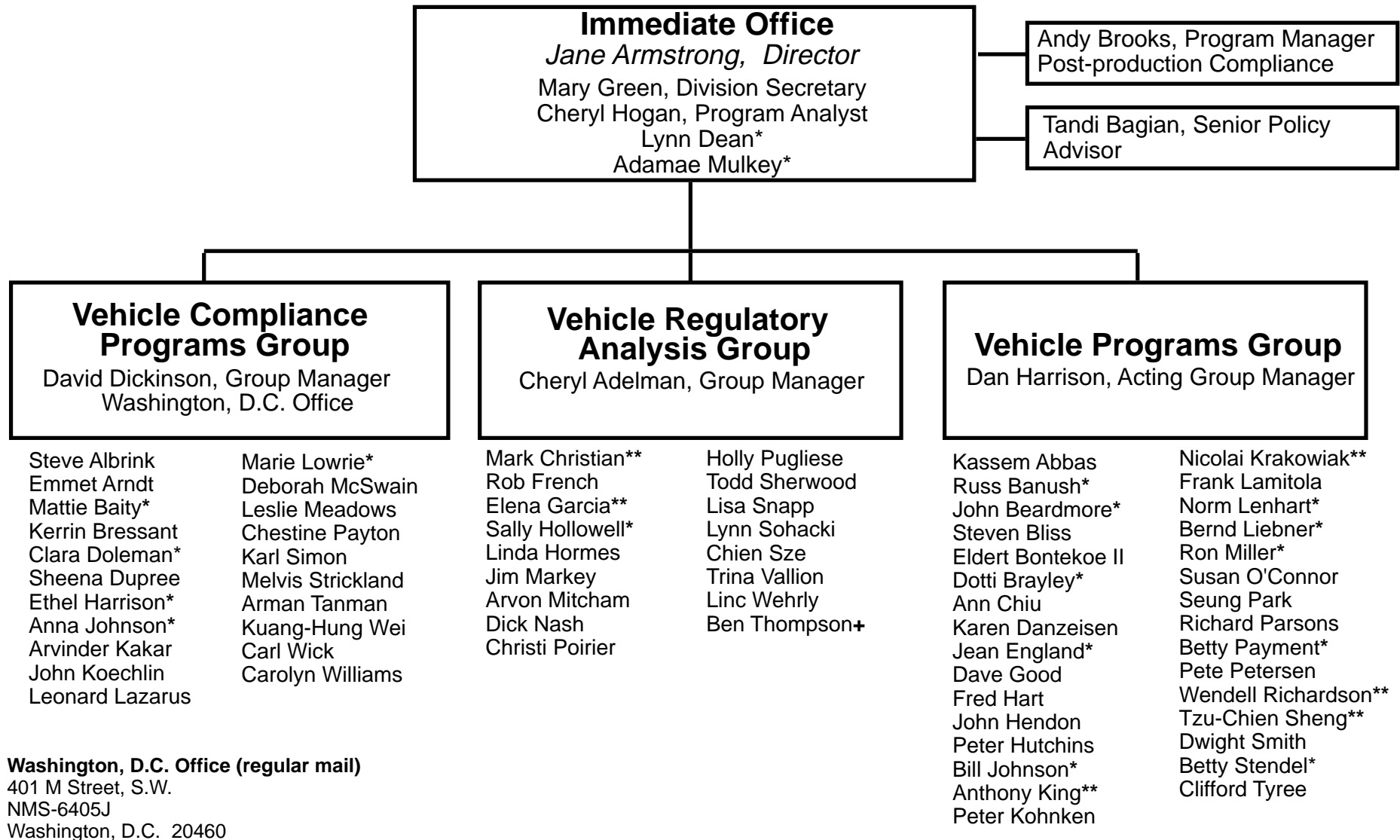

## Washington, D.C. Office (regular mail)

401 M Street, S.W.  
NMS-6405J  
Washington, D.C. 20460

## Washington, D.C. Office (Fed. Express packages)

501 3rd Street, N.W.  
Room 3414  
Washington, D.C. 20001  
Fax# (202) 565-2057

## Ann Arbor Office

2000 Traverwood Drive  
Ann Arbor, Michigan 48105  
Fax # (734) 214-4053 (i/o staff)  
(734) 214-4869 (staff)

\*SEE/NCSC

\*\*Student

+Contractor